

Planning Permit No C/PP/252 A.B./90
APPROVED
 SUBJECT TO THE CONDITIONS IN
 THIS OFFICE LETTER
 No. C/1878/90 A.B. 22
 11/19/90
 FOR MEMBER SECRETARY
 MADRAS METROPOLITAN
 DEVELOPMENT AUTHORITY
 MADRAS - 600 008.

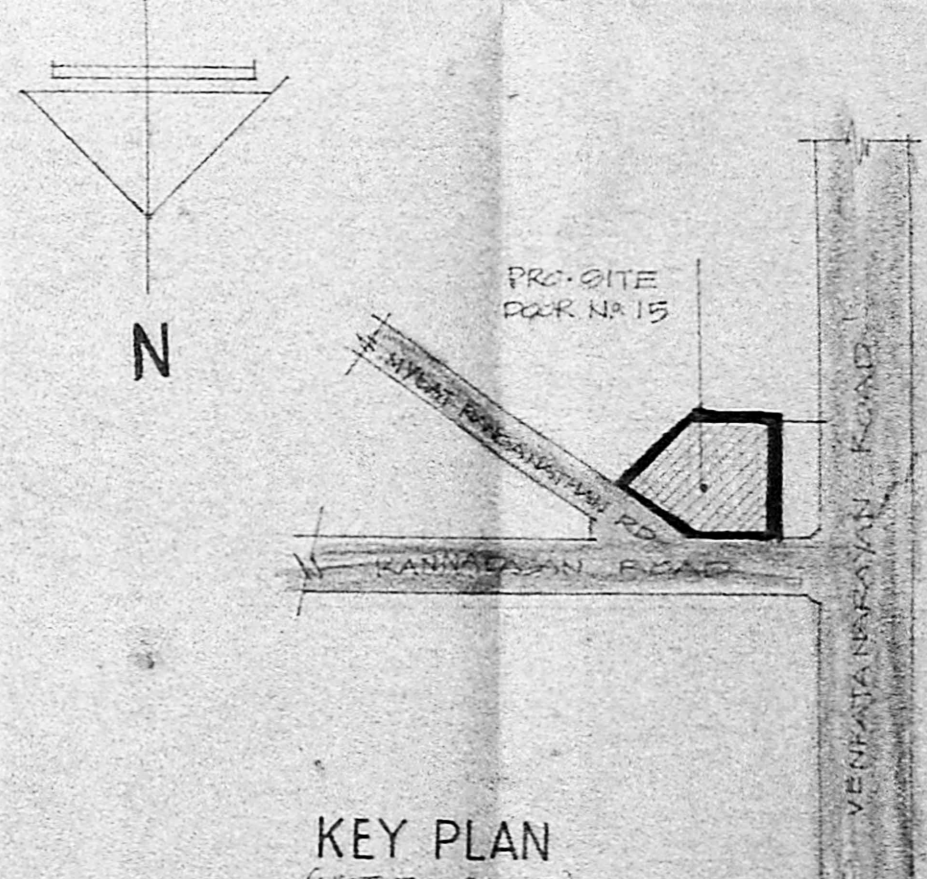
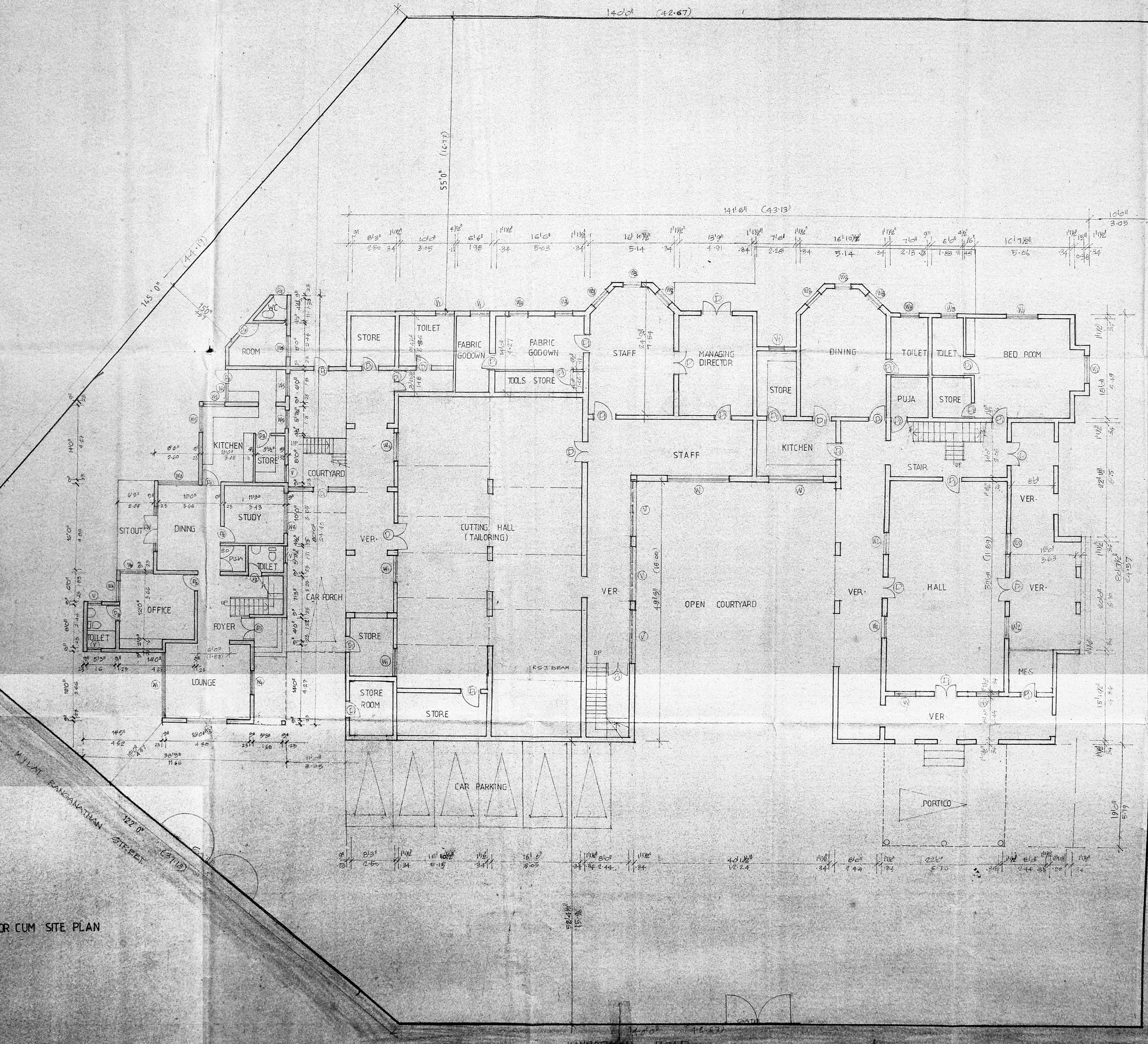

PROPOSED ADDITIONS TO
 THE EXISTING RESIDENCE
 CUM COTTAGE - INDUSTRY.
 DOOR NO: 15 OF
 KANNADASAN ROAD
 IN S-NO: 141/5 & 142/6.
 T.S-NO: 6394 BLOCK NO: 139
 T-NAGAR MADRAS-600 017
 FOR M/S. TRANSWORLD
 EXPORTS P.V.T. LTD.

COLOUR INDEX	REFERENCE
PROPOSED WORK	SCALE: 1/8" = 1'-0"
BUILDING OPENING	DATED:
ROADS	DRN
EXISTING	CHD

OWNERS SIGNATURE
 RAVIKUMAR NAIR, B.Arch. A.I.A.
 RBCO ARCHITECT NO. CA 71 3174
 221, KILPAIKI GARDEN ROAD
 MADRAS - 600 081
 LICENSED SURVEYOR

GROUND FLOOR CUM SITE PLAN

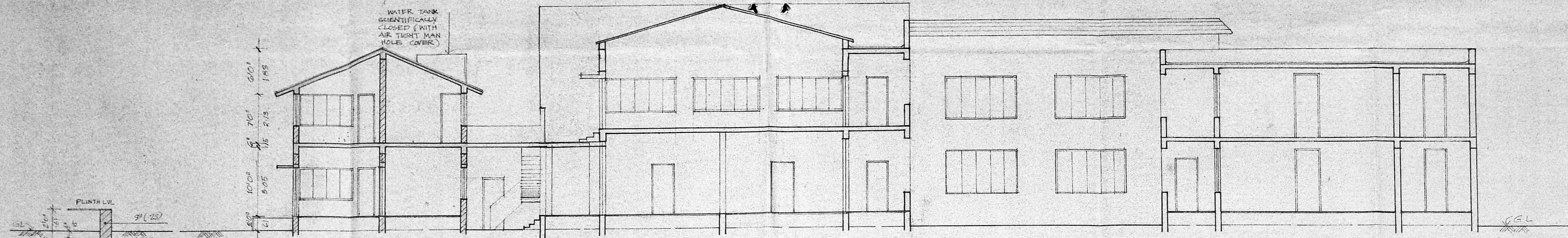

SECTION 'A-A'

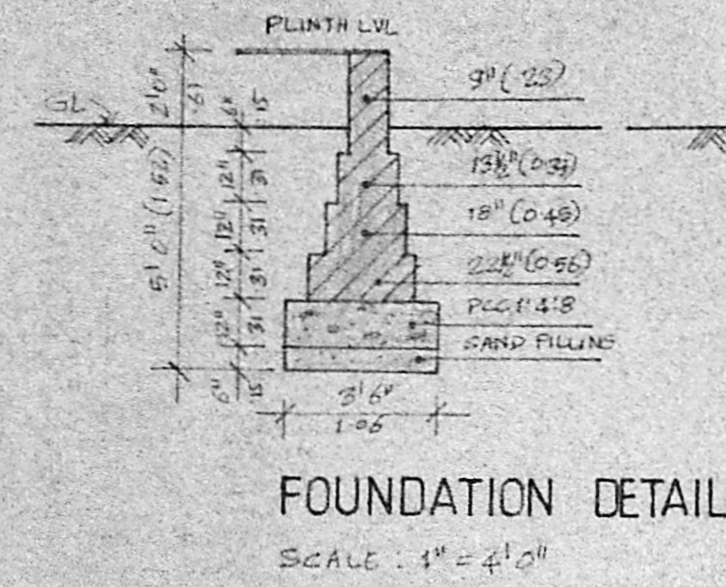

FOUNDATION DETAIL
SCALE: 1" = 3/4"

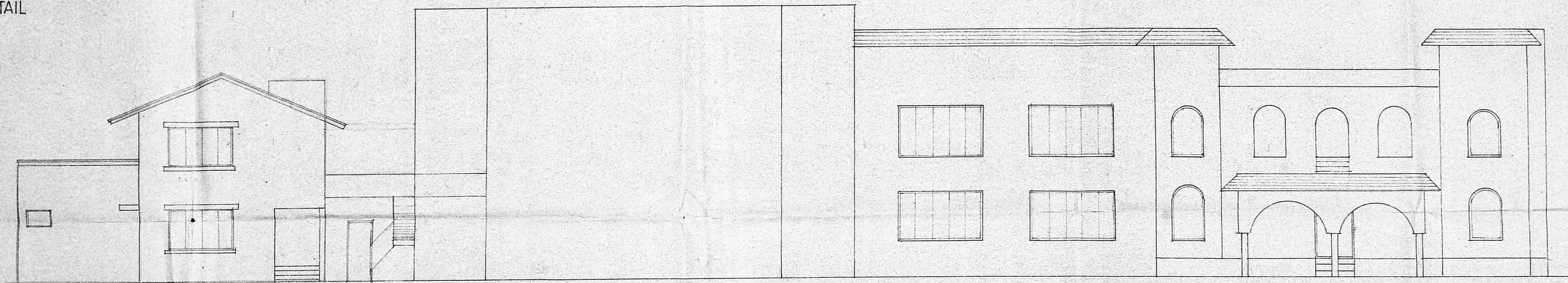

FRONT ELEVATION

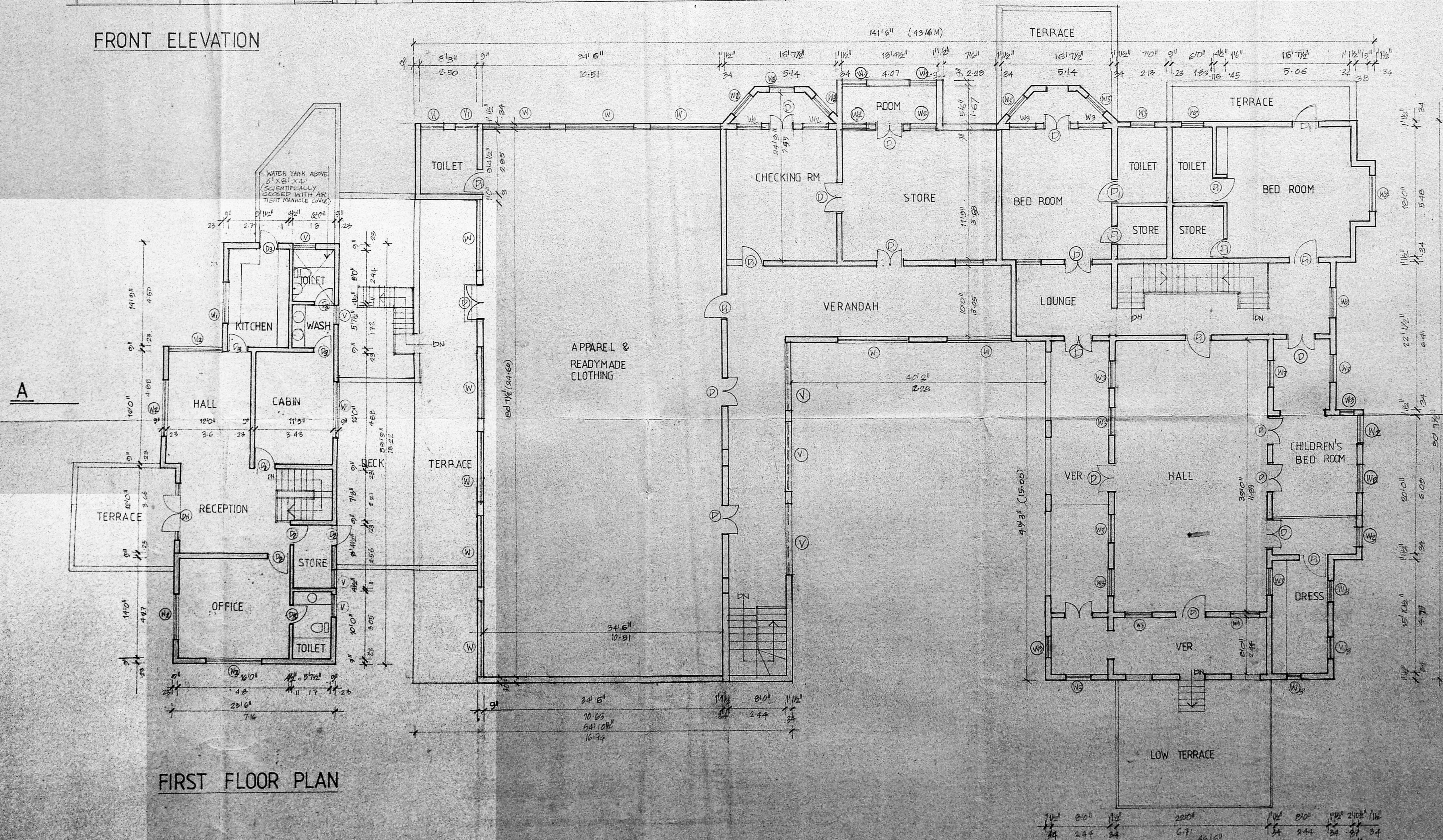

FIRST FLOOR PLAN

JOINERY SCHEDULE	
D1	4'0" X 7'0" T.W. PANELLLED DOOR
D2	3'0" X 7'0" - DO -
D3	2'6" X 7'0" - DO -
DW	8'4" X 7'0" T.W. GLAZED DOOR CUM WINDOW
W1	11'9" X 4'6" T.W. GLAZED WINDOW
W2	7'6" X 4'6" - DO -
W3	5'10" X 4'6" - DO -
W4	4'0" X 4'6" - DO -
W5	3'0" X 3'6" T.W. ALL GLAZED LOUVERS WINDOW
V	3'0" X 2'0" T.W. GLAZED VENTILATOR
SP	5'11/2" X 7'0" T.W. GLAZED VENTILATOR
EXISTING	
D	5'0" X 7'0" T.W. PANELLLED DOOR
D1	3'0" X 7'0" - DO -
W	10'0" X 4'6" T.W. GLAZED WINDOW
W1	4'0" X 4'6" - DO -
W2	4'0" X 4'6" - DO -
W3	3'0" X 4'6" - DO -
W4	3'0" X 2'0" T.W. GLAZED VENTILATOR
V	10'0" X 2'0" - DO -

SPECIFICATIONS	
1	SAND FILLING IN FOUNDATION
2	RCC 1:4:8 IN FOUNDATION
3	RCC 1:2:4 IN LINTEL & SCAB
4	BRICKWORK IN CM 1:5
5	PLASTERING IN CM 1:5
6	MOSAIC FLOORING
7	STANDARD WEATHERING COURSE

AREA STATEMENT	
GROUND FLOOR AREA (PROPOSED)	1775 SQ.FT 164.71 SQ.M
PRO. FIRST FLOOR AREA	1343 SQ.FT 124.77 SQ.M
TOTAL BUILTUP AREA	3118 SQ.FT 289.50 SQ.M

PROPOSED ADDITIONS TO THE EXISTING RESIDENCE CUM COTTAGE INDUSTRY DOOR NO: 15 OF KANNADASAN ROAD S.NO: 141/5 & 142/6, T.S.NO: 6394, BLOCK NO: 139 T.NAGAR MADRAS- 600 017 FOR M/S TRANSWORLD EXPORTS P.LTD.

COLOUR INDEX	REFERENCE
PROPOSED WORK	SCALE 1" = 3/4" (1:75)
EXISTING WORK	DATED
BOUNDARY OF SITE	DRAWN
ROADS	CHECKED

OWNER: *[Signature]*

APPROVE
SUBJECT TO THE COMPACT THIS OFFICE IS IN CHARGE
NO. 18982/84 Dated 12-10-90

MEMBER SEC. 207
MADRAS METROP. DEV. AUTHORITY
MADRAS - 600 008

[Signature]

RAVIKUMAR NAIR B.Arch, A.I.A.
REGD ARCHITECT NO. EA 77 3591
281 NITPAUK GARDEN ROAD
MADRAS-600 010.

LICENSED SURVEYOR